

FIRST FLOOR PLAN

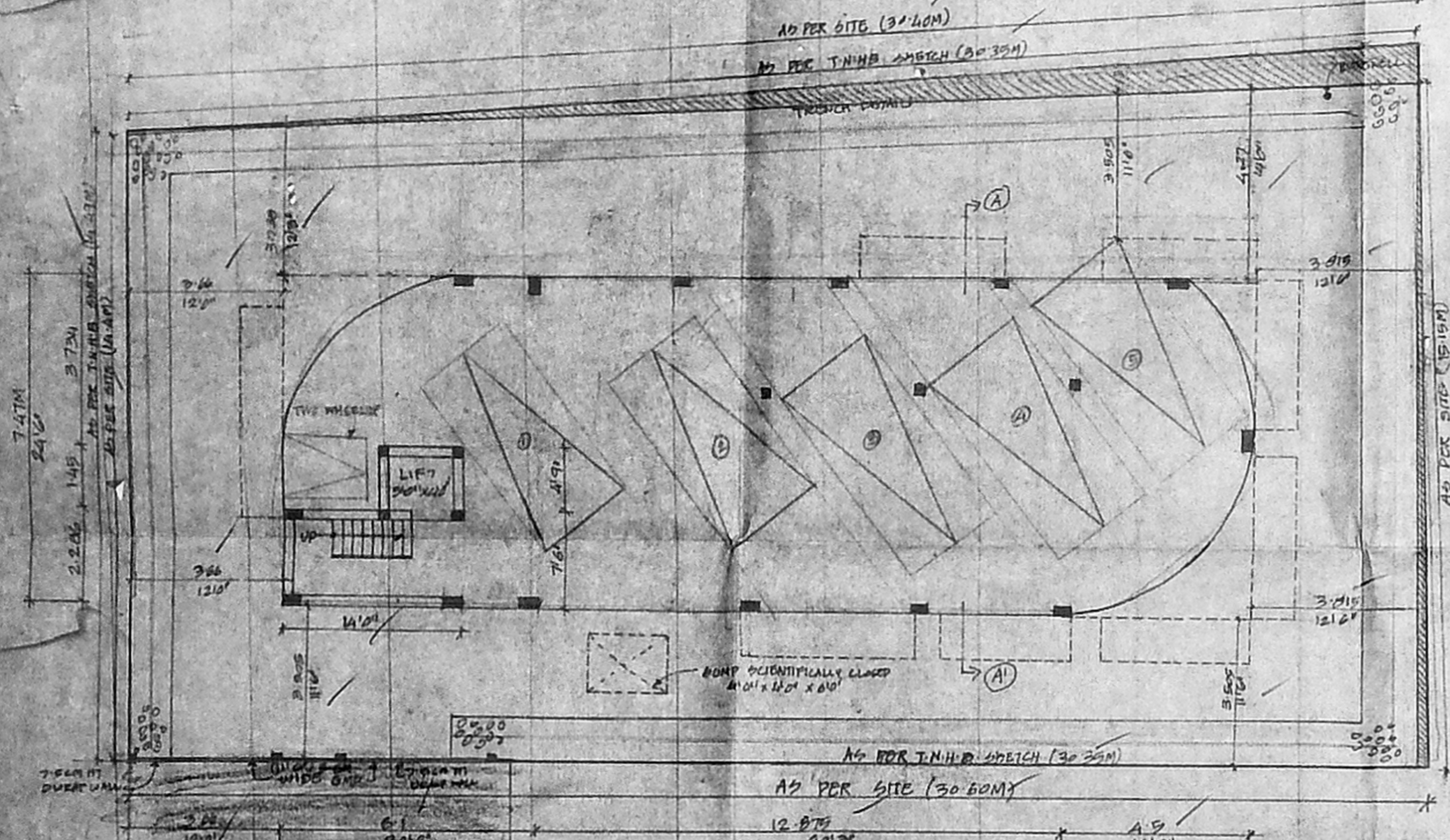

SITE/TILT FLOOR PLAN

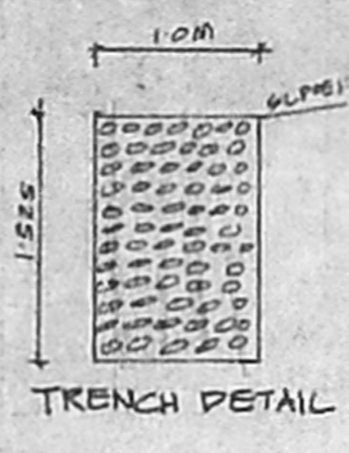

TRENCH DETAIL

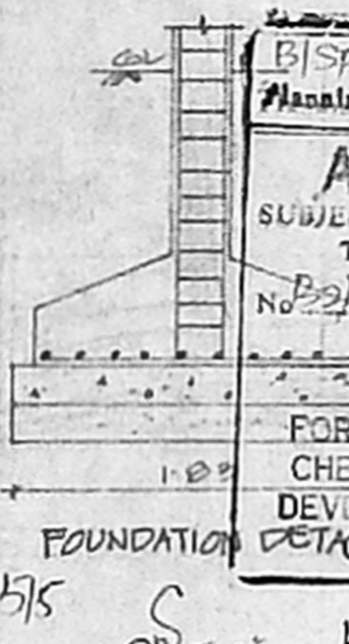

PLAN SUMP DETAIL

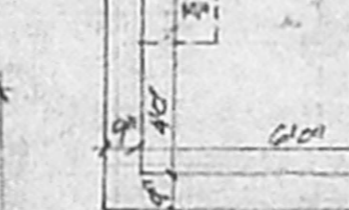

SECTION



SECTION



SECTION



SECTION



SECTION



SECTION

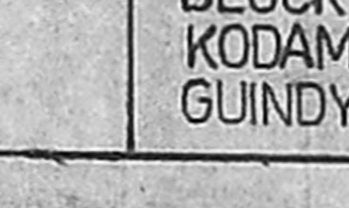

SECTION

B/SPI B/67/122/2001
Planning Permit No.
APPROVED
SUBJECT TO THE CONDITIONS IN
THIS OFFICE TAPPE
No. 22/2257/20 Date 12/11/11
FOR THE MUNICIPALITY
CHENNAI METROPOLITAN
DEVELOPMENT AUTHORITY
DETACHMENT-600 008.

TERRACE FLOOR PLAN

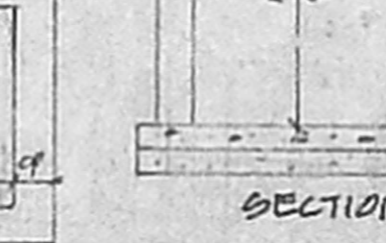

SECTION

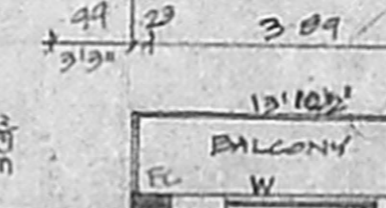

SECTION



SECTION

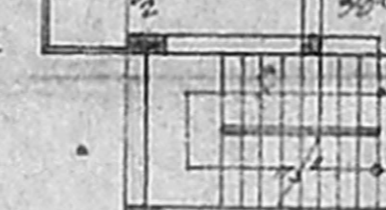

SECTION

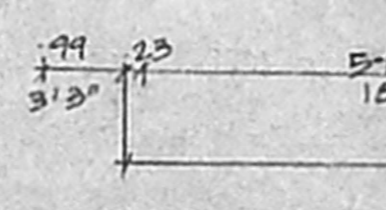

SECTION

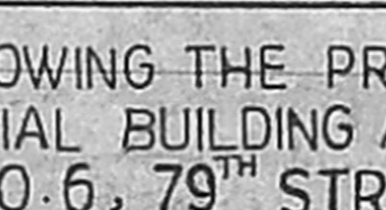

SECTION

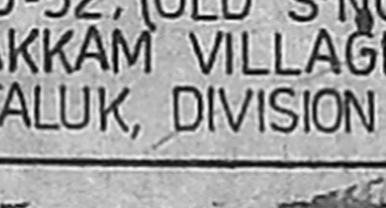

SECTION

APPROVED
SUBJECT TO THE CONDITIONS IN
THIS OFFICE TAPPE
No. 22/2257/20 Date 12/11/11
FOR THE MUNICIPALITY
CHENNAI METROPOLITAN
DEVELOPMENT AUTHORITY
DETACHMENT-600 008.

TERRACE FLOOR PLAN

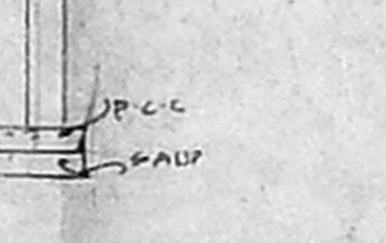

SECTION

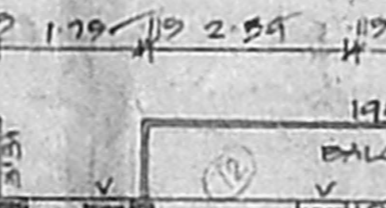

SECTION



SECTION

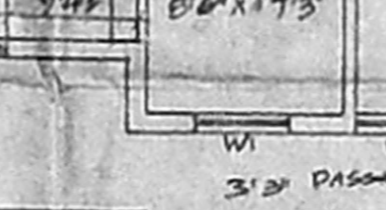

SECTION

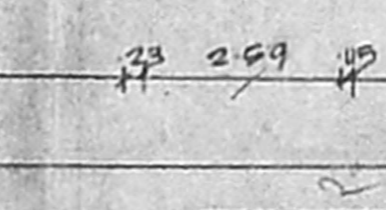

SECTION

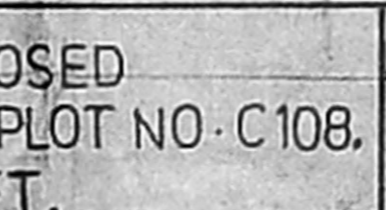

SECTION

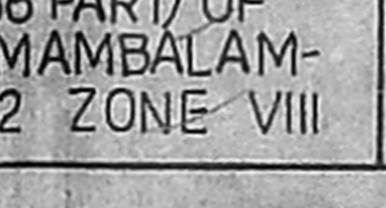

SECTION

APPROVED
SUBJECT TO THE CONDITIONS IN
THIS OFFICE TAPPE
No. 22/2257/20 Date 12/11/11
FOR THE MUNICIPALITY
CHENNAI METROPOLITAN
DEVELOPMENT AUTHORITY
DETACHMENT-600 008.

TERRACE FLOOR PLAN

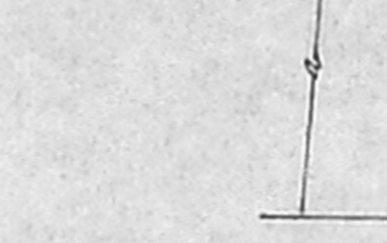

SECTION

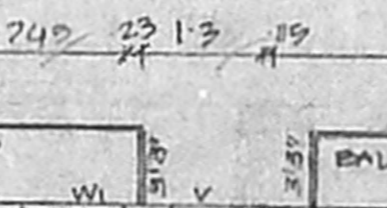

SECTION

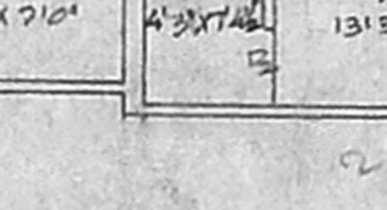

SECTION

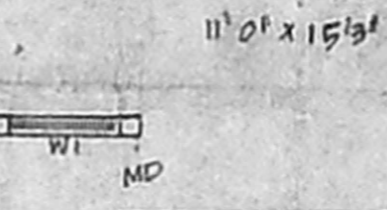

SECTION

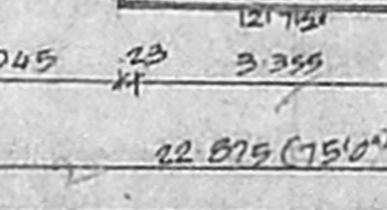

SECTION

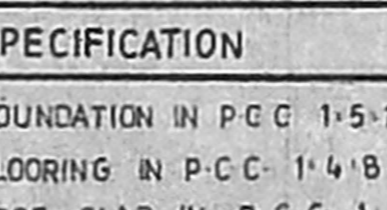

SECTION

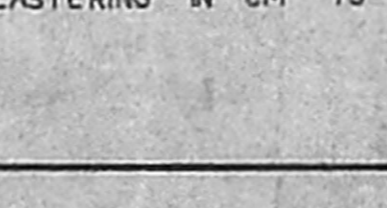

SECTION

APPROVED
SUBJECT TO THE CONDITIONS IN
THIS OFFICE TAPPE
No. 22/2257/20 Date 12/11/11
FOR THE MUNICIPALITY
CHENNAI METROPOLITAN
DEVELOPMENT AUTHORITY
DETACHMENT-600 008.

TERRACE FLOOR PLAN



SECTION

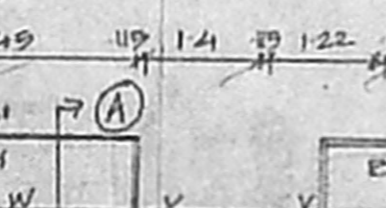

SECTION



SECTION

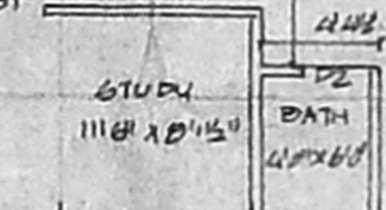

SECTION

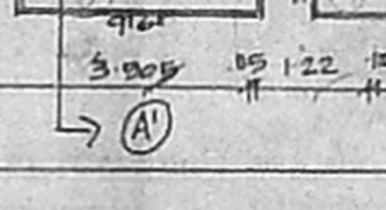

SECTION

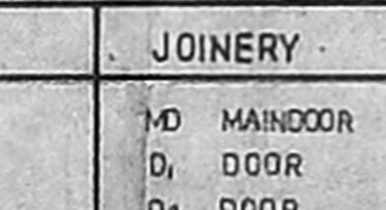

SECTION

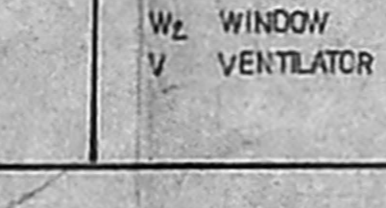

SECTION

APPROVED
SUBJECT TO THE CONDITIONS IN
THIS OFFICE TAPPE
No. 22/2257/20 Date 12/11/11
FOR THE MUNICIPALITY
CHENNAI METROPOLITAN
DEVELOPMENT AUTHORITY
DETACHMENT-600 008.

TERRACE FLOOR PLAN



SECTION

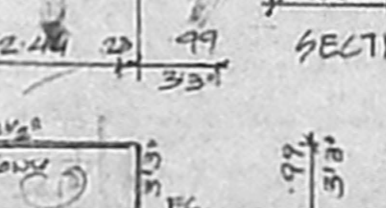

SECTION

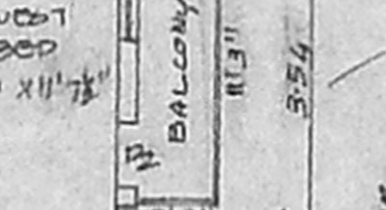

SECTION

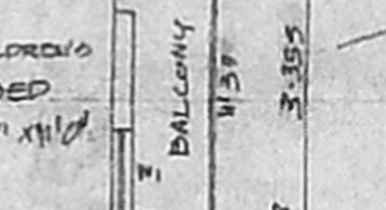

SECTION

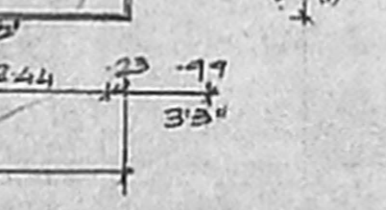

SECTION

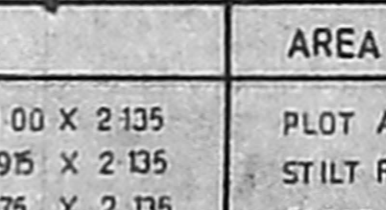

SECTION

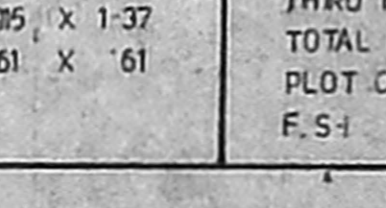

SECTION

APPROVED
SUBJECT TO THE CONDITIONS IN
THIS OFFICE TAPPE
No. 22/2257/20 Date 12/11/11
FOR THE MUNICIPALITY
CHENNAI METROPOLITAN
DEVELOPMENT AUTHORITY
DETACHMENT-600 008.

TERRACE FLOOR PLAN



SECTION

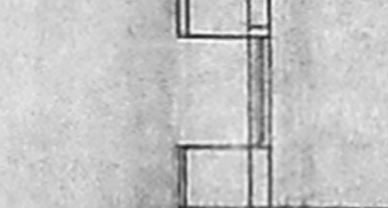

SECTION

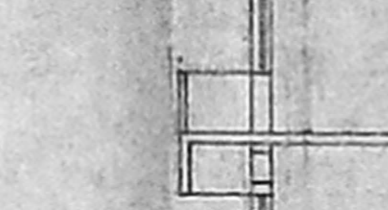

SECTION



SECTION



SECTION

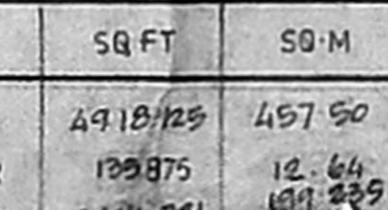

SECTION

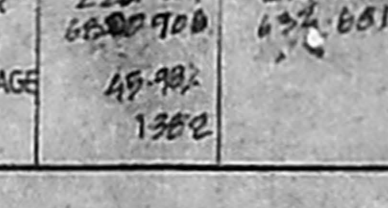

SECTION

APPROVED
SUBJECT TO THE CONDITIONS IN
THIS OFFICE TAPPE
No. 22/2257/20 Date 12/11/11
FOR THE MUNICIPALITY
CHENNAI METROPOLITAN
DEVELOPMENT AUTHORITY
DETACHMENT-600 008.

TERRACE FLOOR PLAN

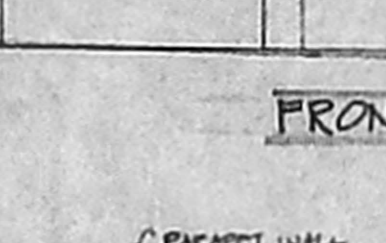

SECTION



SECTION

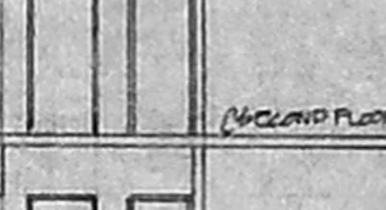

SECTION

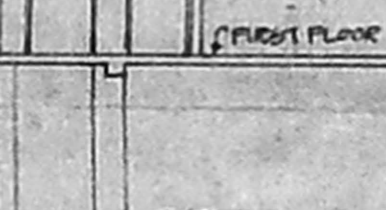

SECTION

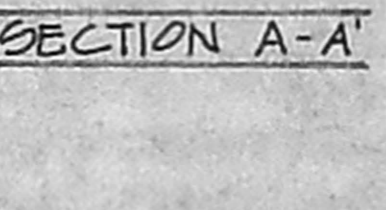

SECTION

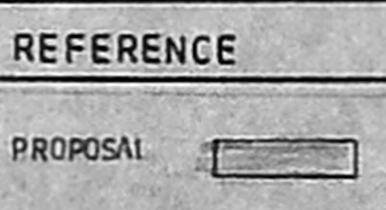

SECTION

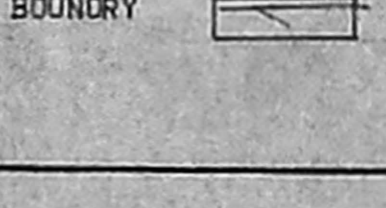

SECTION

APPROVED
SUBJECT TO THE CONDITIONS IN
THIS OFFICE TAPPE
No. 22/2257/20 Date 12/11/11
FOR THE MUNICIPALITY
CHENNAI METROPOLITAN
DEVELOPMENT AUTHORITY
DETACHMENT-600 008.

TERRACE FLOOR PLAN



SECTION



SECTION

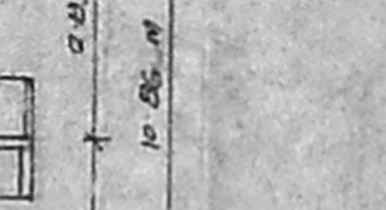

SECTION



SECTION



SECTION



SECTION

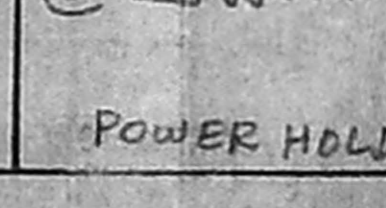

SECTION

102346
OFFICE COPY

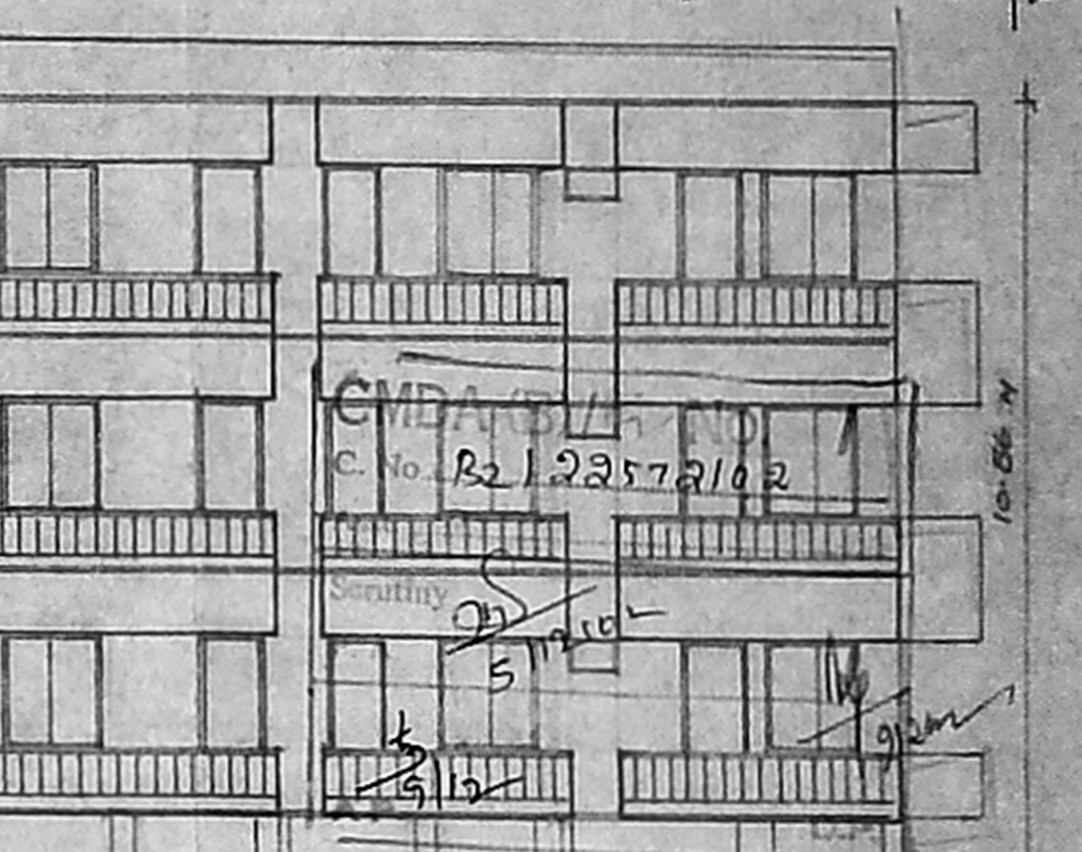

FRONT ELEVATION



SECTION A-A



KEY PLAN NOT TO SCALE

PLAN SHOWING THE PROPOSED
RESIDENTIAL BUILDING AT PLOT NO. C108,
DOOR NO. 6, 79TH STREET,
ASHOK NAGAR, CHENNAI-83, IN T.S. NO.56
BLOCK NO-52, (OLD S.NO- 68 PART) OF
KODAMBAKKAM VILLAGE, MAMBALAM-
GUINDY TALUK, DIVISION 122 ZONE VIII

| SPECIFICATION | JOINERY | AREA | SQ FT | SQ.M | REFERENCE |
|----------------------------|--------------------------|---------------|----------|---------|-----------|
| FOUNDATION IN P.C.C 1:5:10 | MD MAINDOOR 1.00 X 2.135 | PLOT AREA | 49.18/25 | 457.50 | PROPOSAL |
| FLOORING IN P.C.C 1:4:8 | D1 DOOR .95 X 2.135 | STILT FLOOR | 122.875 | 12.64 | ROAD |
| ROOF SLAB IN R.C.C 1:2:4 | D2 DOOR .75 X 2.135 | FIRST FLOOR | 22.875 | 198.225 | BOUNDARY |
| BRICK WORK IN CM 15 | W WINDOW 1.83 X 1.37 | SECOND FLOOR | 22.875 | 210.403 | |
| PLASTERING IN CM 13 | W2 WINDOW 1.37 X 1.37 | THIRD FLOOR | 22.875 | 210.403 | |
| | W3 WINDOW .95 X 1.37 | TOTAL AREA | 66.825 | 637.651 | |
| | V VENTILATOR .61 X .61 | PLOT COVERAGE | 49.182 | 136.2 | |

S. ANITHAMAN, D.E.
Chartered Engineer
Classified License No. 100102
C.No. 22/2257/20
CHENNAI METROPOLITAN DEVELOPMENT AUTHORITY
122 ZONE VIII
MAMBALAM GUINDY TALUK
DIVISION 122

POWER HOLDER